dk96400410 (cont.)

X Collection

INDEX

Page: 1

Barcode Number	Box Number	Total of Volumes	Call Number
LIBRARY OF CONGRESS 0 020 534 827 A	242B	97	DJ 287-XI-DJ287 no. 420-516
LIBRARY OF CONGRESS 0 020 534 828 1	243	67	DJ 287-DK254.H4
LIBRARY OF CONGRESS 0 020 534 829 3	244	5	DJ288-DJ401.N51
LIBRARY OF CONGRESS 0 020 534 830 A	245A	55	no. 1-55; no. 27 in overage box DK32 (1939-1978)
LIBRARY OF CONGRESS 0 020 534 831 1	245B	90	DD253.4.W8-DK254.L4
LIBRARY OF CONGRESS 0 020 534 832 3	246A	65	no. 1-65 DK254.L4 (1918-1947) no. 15 in overage box
LIBRARY OF CONGRESS 0 020 534 833 5	246B	25	DK254.L4 (1947-1978) no. 66-90
LIBRARY OF CONGRESS 0 020 534 834 7	247	49	DK254.T6-DK267.M6 no. 17 in overage box

LC Control Number

clc96 000411

X-DK254
.T6
GA11
#1

WAR OR REVOLUTION

BOLSHEVIST SOCIALISM

Versus

CAPITALISTIC IMPERIALISM

BY LEON TROTSKY

Commissary of the Russian Peoples Government

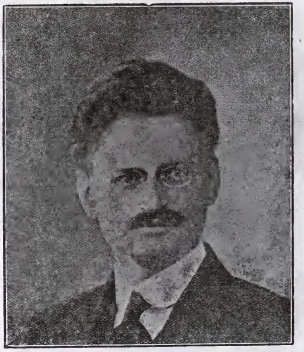

Printed and Published by
THE SOCIALIST LABOUR PRESS
46, 48, AND 50 RENFREW STREET
GLASGOW

3D.

X DK254
.T6
#2

A PARADISE in this WORLD

LEO TROTSKY

4d.

S.S.P.,
[illegible] Maiden Lane,
[illegible]ground, London, W.C. 2.

WORKERS OF ALL COUNTRIES UNITE!

LIBRARY OF CONGRESS

X-DK254
.T6
#3

LEON TROTSKY

The Turn in the Communist International and the German Situation

Communist League of America (Opposition)
New York 1930

X-DK254
.T6
#4

Les problèmes de la révolution allemande

par

L. TROTSKY

Edité par la Ligue Communiste (Opposition)
En vente à «La Vérité»
45, Boulevard de la Villette. Paris.

Prix : 1 fr. 50

#5 X-DK254 .T6

LEON TROTSKY

WORLD UNEMPLOYMENT AND THE FIVE YEAR PLAN

10c

Communist League of America (Opposition)
New York
1931

X-DK254
.T6
#6

LEON TROTSKY

THE REVOLUTION IN SPAIN

10 *cents*

Communist League of America (Opposition)
New York, 1931

X-DK254
.T6
[redacted]
#7

The SOVIET UNION *and the* FOURTH INTERNATIONAL

The Class Nature of the Soviet State

TEN CENTS

LEON TROTSKY

X- DK254
.T6

THE SUPPRESSED TESTAMENT OF LENIN

X- DK 254
.T6
#8

The Complete Original Text

With Two Explanatory Articles By

LEON TROTSKY

TEN CENTS

PIONEER PUBLISHERS

X-DK254.T6 #9

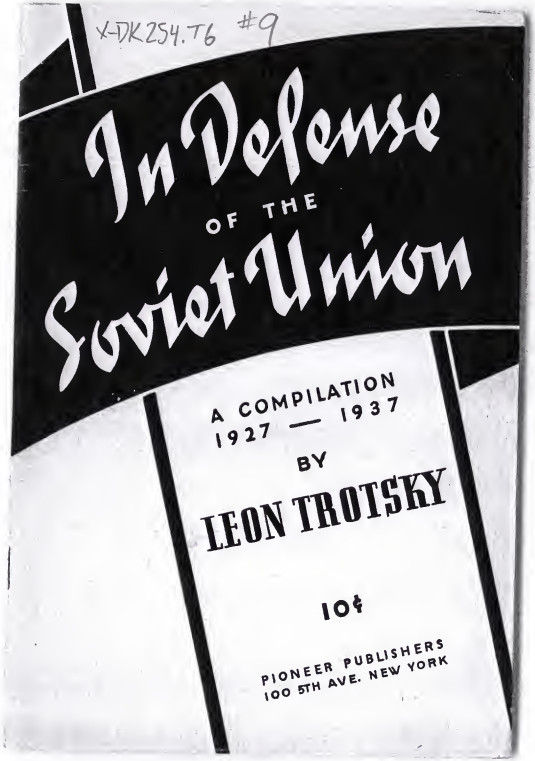
In Defense
OF THE
Soviet Union
A COMPILATION
1927 — 1937
BY
LEON TROTSKY
10¢
PIONEER PUBLISHERS
100 5TH AVE. NEW YORK

X-DK254
.T6
#10

LEON TROTSKY:

The Coming WORLD WAR

Published by
Workers' International Press
One Penny

X-DK254
.T6
#11

Leon Trotsky

THE LESSON OF SPAIN

The Last Warning!

DK
254
T6

3°

X-UR254
.T6
#12

Leon Sedoff

SON • FRIEND • FIGHTER

Dedicated to the Proletarian Youth

by

LEON TROTSKY

10 Cents

X-DK254
.T6
#13

Trade Unions

in the EPOCH of IMPERIALIST DECAY

LEON TROTSKY

Id

THE LIBRARY OF CONGRESS

Edition du Parti Socialiste Révolutionnaire

X-DK254
.T6
#14

Pour combattre le fascisme
il faut une puissante

Milice Ouvrière

par Léon TROTSKY

Préface de Walter DAUGE

Prix : UN FRANC

HX254
.T6
#15

LÉON TROTSKY

LE DRAME DU PROLETARIAT FRANÇAIS

LES BONNES FEUILLES
N°XXIII=1925
PRIX 0fr.25

LIBRAIRIE DU TRAVAIL
96, QUAI JEMMAPES=PARIS

A UA254
.T6
#16

THE U.S.S.R. In WAR

By LEON TROTSKY

3D

x-DK 258
#17

Ваше Высокопревосходительство,

Алексѣй Николаевичъ!

Нарушенъ покой на Руси, нарушена великая христіанская проповѣдь нашего **Всемилостивѣйшаго Царя-Батюшки** о мирѣ въ мірѣ. Дерзкій врагъ поднялъ мечъ на нашу родину, поднялъ его лукаво, „какъ тать въ нощи". Пронеслась по Руси вѣсть о вражескомъ нападеніи, дрогнули всѣ русскія сердца, услыхавъ о поврежденіяхъ, предательскимъ образомъ нанесенныхъ нашему флоту... Дрогнули не отъ страха... Нѣтъ!.. Страхъ передъ врагами не знакомъ русскому человѣку. Дрогнули желаніемъ скорѣе отомстить врагу. И, конечно, у всѣхъ невольно приэтомъ вставалъ вопросъ: кто-же поведетъ наши войска на бой?... Кто будетъ мстителемъ за насъ?—„Врагъ нашъ смѣлъ, храбръ и хитеръ," сказалъ нашъ **Государь**, провожая войска на Востокъ. Чтобы вести борьбу съ нимъ, нуженъ такой военноначальникъ, который могъ бы воскресить въ мірѣ память о нашихъ бывшихъ вождяхъ—герояхъ. И нашъ **Государь** нашелъ такого вождя. Отъ края до края великой Руси пронеслось его имя, извѣстное всѣмъ.—Имя это: ***Алексѣй Николаевичъ Куропаткинъ!...*** Высочайшимъ рескриптомъ **Вы** были поставлены во главѣ Маньчжурской арміи: русское дѣло на Дальнемъ Востокѣ передано въ надежныя, крѣпкія руки. Радостно, съ кликами восторга, вездѣ была встрѣчена вѣсть о **Вашемъ** назначеніи. Тепло стало на душѣ и твердая вѣра въ неминуемую теперь побѣду надъ коварнымъ врагомъ глубоко охватила всѣ сердца. Но особенно **Ваше** назначеніе было радостно для насъ, жителей Харбина, насъ, русскихъ гражданъ, закинутыхъ сюда судьбою изъ разныхъ концовъ нашего обширнаго, дорогого отечества. На чужбинѣ человѣкъ всегда чувствуетъ себя одинокимъ, но одиночество это чувствуется еще сильнѣе, когда родину постигаетъ какое либо бѣдствіе. Почувствовали это и мы, когда до насъ донеслись отзвуки пушекъ изъ Портъ-Артура. Мы не боялись, но невольно у каждаго изъ насъ мелькнула мысль: „мало насъ, что будетъ съ нами". Какъ молнія мелькнула эта мысль... Но только какъ молнія, ибо она сейчасъ же погасла. Погасла потому, что мы имѣемъ вѣру въ своего **Великаго Государя**, вѣру въ русскую несокрушимую мощь, въ русскаго солдата, вѣру, подкрѣпленную въ насъ словомъ большого русскаго дѣятеля, истинно русскаго человѣка. Царскаго посла къ намъ на Востокъ: ***„Не бойтесь, живите смѣло,***

X-DK265
#18

Р. Арскій.

ПУТИ РУССКОЙ РЕВОЛЮЦІИ

(28 фев. 1917 г. – –28 фев. 1919 г.)

ЦѢНА 15 СЕНТОВЪ

PROPERTY OF THE
LIBRARY OF CONGRESS

Изданіе
Русской Соціалистической Федераціи
г. Нью Іоркъ.

X-DK 265
#19

THE RIGHTS OF RUSSIA TO LITHUANIA AND WHITE-RUTHENIA

BY

STANISŁAW KUTRZEBA

Professor of Cracow University
Member of the Academies of Cracow and Prague

PARIS — 1919

Г. В. Е.

x-DK265

#20

Генералъ-адъютантъ ИЗМѢННИКИ

Шанхай
1927.

PROPERTY OF THE
LIBRARY OF CONGRESS

29542
3
X-DK265
#21

И. РАЗГОН

Partisan struggle against White-guards in 1919-1920 in the North Caucasus

БОРЬБА ПАРТИЗАН ПРОТИВ БЕЛОГВАРДЕЙЦЕВ НА СЕВЕРНОМ КАВКАЗЕ

в 1919—1920 гг.

PROPERTY OF THE
LIBRARY OF CONGRESS

ОГИЗ · ГОСПОЛИТИЗДАТ · 1942

DK267 X-DK266 [redacted] #27

QUESTIONS ON

THE BOLSHEVIKS

AND

THE SOVIETS

WHICH

ALBERT RHYS WILLIAMS

FAILED TO ANSWER AND

THE ANSWERS

By HENRY L. SLOBODIN

Published by the AMERICAN LABOR WORLD
New York

X-DK 266
#23

Die Gewerkschafts Bewegung in Rußland

Rede des Genossen

Losowsky

Moskau

Mitglied des Präsidiums des Allrussischen Zentralrats der Gewerkschaften

am 17. Sept. 1920 in Berlin

1 9 2 0

3 - JUN 6

FRANKES VERLAG G·M·B·H

LEIPZIG · KREUZSTRASSE 3b

X-DK 266

#24

FACTS
and
FABRICATIONS
about
SOVIET RUSSIA

1-FE 8
Copy-----1951

BY
EVANS CLARK

Price, 50 Cents

NEW YORK
THE RAND SCHOOL OF SOCIAL SCIENCE

X-DK266
#25

PUBLISHED IN COMMEMORATION OF THE TENTH ANNIVERSARY OF THE RUSSIAN PROLETARIAN REVOLUTION.

Russia in Revolution

SELECTED EDITORIALS BY DANIEL DE LEON

"INDUSTRIAL UNIONISM IS THE BASIC THING ✧ THAT IS WHAT WE ARE BUILDING" ✧✧✧ NICOLAI LENIN.

NEW YORK LABOR NEWS COMPANY ✧✧ NEW YORK CITY · U.S.A.

X-DK266

#26

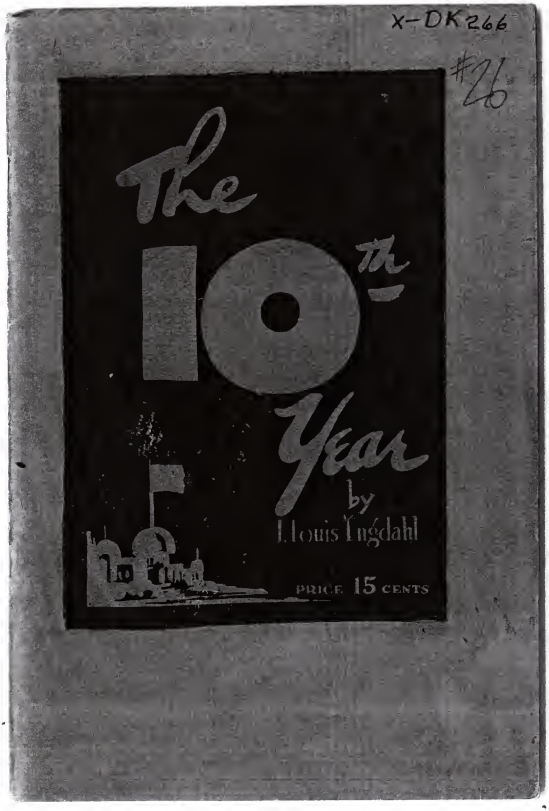

X-DK 266
#27

Anti Soviet Lies

and the

Five Year Plan

The "Holy" Capitalist War Against the Soviet Union

By

MAX ~~REDACHT~~

1 -FEB 8
Copy-----1954

10 Cents

Published for

Daily Worker

By

WORKERS LIBRARY PUBLISHERS

P. O. Box 148, Station D New York City

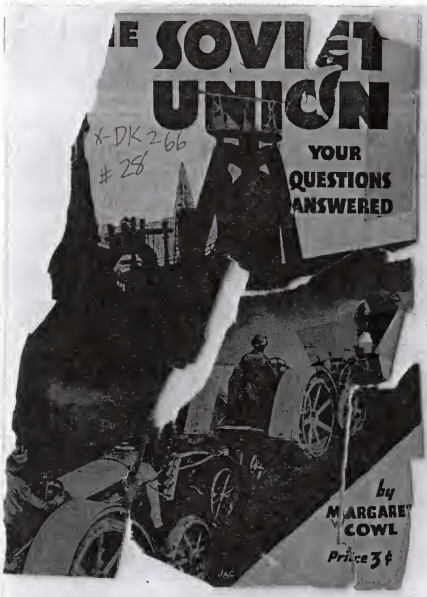
E SOVIET
UNION
YOUR
QUESTIONS
ANSWERED
by
MARGARET
COWL
Price 3¢

X-DK 2-66
25

Soviet Union 15
X-DK246

THE ASSASSINATION *of*

Kirov

3- SEP 16 1958
#29

PROLETARIAN JUSTICE
VERSUS
WHITE-GUARD TERROR

By M. Katz

Apt
3¢

X-DK 264
#30

What's Happening in the U.S.S.R?

by

SAM DARCY

X-DK266
PROPERTY OF
THE LIBRARY OF CONGRESS
#31

THE TRUTH ABOUT SOVIET RUSSIA

BY GIL GREEN

5c

X-DK266
#32

M. YVON

Ce qu'est devenue la Révolution Russe

Préface
de Pierre Pascal

LES BROCHURES DE
LA RÉVOLUTION PROLÉTARIENNE
N° 2

Prix : 2 francs

X-DK266
[redacted]
#33

THE SOVIET UNION

THE LAND OF THE COMMON MAN

BY
Dr. Karl F. M. Sandberg

Price 15 Cents,
10 for $1.00

X-DK 266

Die Sowjetunion

...SFER
3
7 1945
...ision
...Congress

Menschen

Staat

Wirtschaft

X-DK 266
#35

RUSSIA IS NOT INVINCIBLE

by

Major-General
J. F. C. FULLER
C.B., C.B.E., D.S.O.

1951
EYRE & SPOTTISWOODE
London

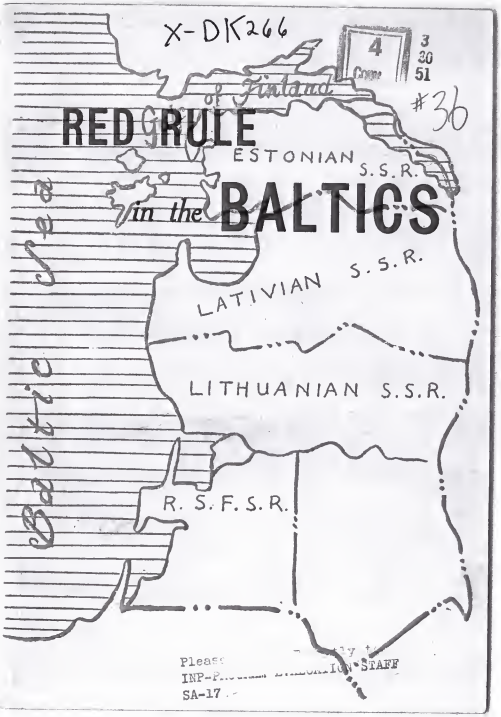
X-DK266
4
3
30
51
#36
of Finland
RED RULE
ESTONIAN S.S.R.
in the BALTICS
Baltic Sea
LATIVIAN S.S.R.
LITHUANIAN S.S.R.
R. S. F. S. R.
Please
INP-F
STAFF
SA-17

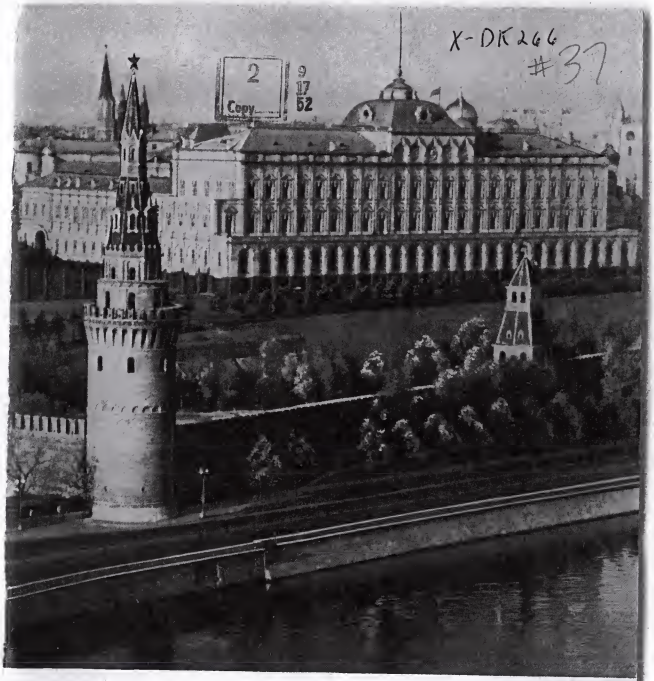
X-DK266
#37
2
Copy
9
17
52

Wir haben die Wahrheit über die Sowjetunion kennengelernt

X-DK266
#38

WHAT WAS THE RUSSIAN REVOLUTION?

by

A Student of Affairs

A BACKGROUND BOOK *One shilling & sixpence*

X-DK266
#39

THE RUSSIAN REVOLUTION

1-FEB 8
Copy-----1954

By ROSA LUXEMBURG

with an Introduction by
Bertram D. Wolfe

25c

WORKERS AGE PUBLISHERS
131 West 33rd Street, New York City

X-DK266
#40
DEC 9
Copy
1955

X-DK266
#41

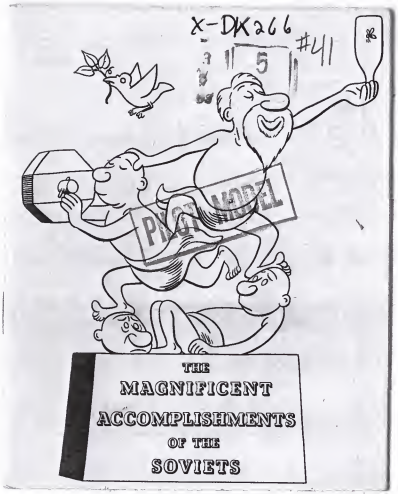
PLEASE MODEL
THE
MAGNIFICENT
ACCOMPLISHMENTS
OF THE
SOVIETS

X-DK266

A Family Of Nations

#42

3 SEP 16 1959

- We Know from the Older Folks . . . . . .
- Peace and Freedom . . . . . .
- A Modern Nation in the Orient . . . . . .
- A New Nation Is Born — Yakutia . . . . .
- An Ancient Nation Reborn – Armenia . . .
- Where All Discrimination Ends . . . . . .
- One of the Newest Soviet Republics . . . . .
- Constitutional Guarantees . . . . . .

THE SOVIET UNION

Ten Cents

X-DK266
.A2A5
#43

1 -FEb 8
Cop -195

The TRADE UNIONS of our SOVIET ALLY

by Clifford T. McAvoy

PRICE FIVE CENTS

Published by THE AMERICAN COUNCIL ON SOVIET RELATIONS
112 EAST 19TH STREET NEW YORK, N. Y.

X-DK266
.A2B7

SOVIET SOLDIER in Europe

6D

B·S·S

by IVOR MONTAGU

DON BROWN

X-DK266
.R2 F7 #145

On Understanding SOVIET RUSSIA

By CORLISS LAMONT

FRIENDS OF THE SOVIET UNION :: 80 East 11th St. New York
4th Printing—60th thousand. Price 3 cents

X-DK266
.A2F7
#46

FINANCE CAPITAL IN PAPAL ROBES

A Challenge

1 - 8
y ----1954

By N. BUKHARIN

Translated from the Russian by
MOISSAYE J. OLGIN

Price 10 Cents

Published by

FRIENDS OF THE SOVIET UNION

175 FIFTH AVENUE - NEW YORK

K-DK266
A2F7
#47

STALIN

MOLOTOV

LENIN

VOROSHILOV

KALININ

X-DK266
.A2S9
#48

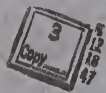

Was ist und was will der Bund der Freunde d. UdSSR in der Čechoslowakei?

Im Verlage des Bundes der Freunde UdSSR., Praha II., Havlíčkova 11.

Preis 1·— Kč

X-DK 266
.A2S9
#49

Was ist und was will der Bund der Freunde d. UdSSR in der Čechoslowakei?

Im Verlage des Bundes der Freunde UdSSR., Praha II., Havlíčkova 11.

Preis 1·— Kč

X-DK264
-M1
#50

DER 5 JAHR PLAN SIEGT

MOLOTOW
Vorsitzender des Rates der Volkskommissare der UdSSR